



Architecture
Engineering
Environmental
Land Surveying

**Stormwater Management Report
Costco Wholesale Corporation**

Branford, CT

Prepared for Submission To:
**Town of Branford
Inland Wetlands Commission**

September 2015

Prepared For:
**Costco Wholesale Corporation
45940 Horseshoe Drive, Suite 150
Sterling, VA 20166**

Prepared by
**BL Companies, Inc.
355 Research Parkway
Meriden, CT 06450**

BL Project Number: 11C3707-B

Table of Contents

Topic	Page
Executive Summary	4
Introduction	6
1. Existing Hydrologic Conditions	6
2. Developed Hydrologic Conditions	10
3. Existing Site Conditions	11
4. Proposed Site Conditions	11
5. Stormwater Management	13
A. Existing Drainage Patterns	13
B. Proposed Drainage Patterns	18
C. Hydrology of Site and Hydrology Impact to Site Wetlands	21
D. Infiltration	22
E. Stormwater Quality	23
F. Pipe Sizing Calculations	24
Summary	25

LIST OF APPENDICES

Appendix A: Figures	<ul style="list-style-type: none"> FIGURE A-1: USGS Site Location Map FIGURE A-2: NRCS Soil Survey Map with Hydrologic Soil Group Data FIGURE A-3: FEMA Flood Insurance Rate Map with Legend
Appendix B: Drainage Maps and Design Plans	<ul style="list-style-type: none"> ED-01 Existing Drainage Areas PD-01 Proposed Drainage Areas PD-02 Proposed Catch Basin Drainage Areas Grading and Drainage Design Plans
Appendix C: Pre-development Hydrology	Hydrology Reports (HydroCAD): 2-, 10-, 25-, and 100-year storms
Appendix D: Post-development Hydrology	Hydrology Reports (HydroCAD): 2-, 10-, 25-, and 100-year storms
Appendix E: Post-development Hydraulics	<ul style="list-style-type: none"> Hydraulic Reports (StormCAD): 10-year storm Outlet Protection Calculations Treatment Train Efficiency Worksheets Water Quality Flow/Volume Calculations Hydrodynamic Separators Worksheets Groundwater Recharge Calculations Culvert Sizing (HY-8)

Appendix F: Soils Infiltration Data

In-Situ Permeability Testing Summary Letter by Terracon dated 8-27-15

Appendix G: Stormwater Management System Operation and Maintenance Manual

Executive Summary

This report has been prepared in support of an application by Costco Wholesale Corporation for a permit from the Town of Branford Inland Wetlands Commission for work within regulated areas on property located at 573 East Main Street (and including a portion of the properties located at 569 East Main Street, 20 East Industrial Road, and 26 East Industrial Road) (the "Costco Property"). The Costco Property is approximately 29 acres in size, and consists of a vacant 22 acre parcel owned by NF+W Cooke Limited Partnership and the Cooke/Harrison Family Partnership; 26 East Industrial Road (owned by Connecticut Shellfish Company, referred to as the "Connecticut Shellfish Property"); and small portions of 569 East Main Street (owned by 595 Corporate Circle, referred to as the "595 Property") and 20 East Industrial Road (owned by Peter G. Mandragouras, Trustee of the CVP Trust, referred to as the "Trustee Property").

This application is being submitted in conjunction with two other applications for inland wetland permits on properties located adjacent to the Costco Property, including the remaining portions of the 595 Property and the Trustee Property. The Costco Property, the 595 Property, the Trustee Property and the Connecticut Shellfish Property (collectively referred to as the "Property") are all zoned Planned Development District, and are part of a Master Plan that was approved by the Branford Planning and Zoning Commission on July 9, 2015. As a condition of approval of the PDD and Master Plan, the Planning and Zoning Commission required that applications for inland wetland permits for the Property be submitted at the same time. The hydrology for the Property is analyzed in this application so as to ensure that a comprehensive approach to stormwater management is used for the entire scope of development included in the Master Plan.

The Property is roughly bordered by East Main Street (Route 1) on the north, Leetes Island Road on the west, East Industrial Road on the south and other lands to the east (see Figure AA-1). The area to be developed as part of the Costco Wholesale Application is currently vacant but has previously been used for farming, including corn and apples. The Costco Property is surrounded by a mix of retail, commercial, industrial and motor vehicle related uses with two residential parcels across the northern property boundary.

No portion of the Property is located in an Aquifer Protection District (APD) overlay zone. There are no known areas of concern with regard to any state and/or federally listed endangered, threatened or special concern species within the Property. The Connecticut Department of Energy and Environmental Protection Natural Diversity Data Base (NDDB) map dated December 2014 can be found in Appendix A.

The Property generally slopes from the north to the south with the overall discharge points being two independent closed drainage systems at the southeastern and southwestern corners of the site. The Property discharges to two separate watersheds, with the western portion located in the Branford River Watershed and the eastern portion located in the South-Central Shoreline Watershed.

The proposed stormwater management system is designed to be in compliance with the current Town of Branford Inland Wetlands and Watercourses Regulations, the Town of Branford Zoning Regulations, the 2002 State of Connecticut Guidelines for Soil Erosion and Sediment Control, the 2004 State of Connecticut Stormwater Quality Manual, and State of Connecticut Department of Transportation Drainage Manual.

A HydroCad model, using TR-55 methodology, was developed to evaluate the existing and proposed drainage conditions both for the Costco Property as well as the Property. The results of the analyses demonstrate that there will be a decrease in peak stormwater runoff rates under the developed site conditions for all storm events in accordance with the local and state regulations.

The Town of Branford Inland Wetlands and Watercourses Regulations, Section 7.5, Paragraph j, requires that the volume of stormwater runoff from the proposed development for all intensities and durations of rainfall up to the 100 year storm event shall not exceed the existing conditions volume of stormwater runoff or the applicant must demonstrate why this is not feasible or prudent. Infiltration of stormwater is the industry standard to address this type of regulation. In order to identify where and to what extent infiltration could be used, the applicant conducted extensive sub-surface investigations and reviewed the results obtained from on-site investigations by a previous applicant. The results of these extensive investigations demonstrate that there is virtually no sub-surface infiltration potential within the Property. As a result of this, although the applicant would greatly prefer to incorporate infiltration into the stormwater management design for this application, site conditions do not allow the applicant to take credit for infiltration in the stormwater model and thus reduce the volume of runoff post development.

Numerous Water Quality Best Management Practices (BMPs) have been incorporated into the project design and include catch basins with deep sumps, hooded catch basin outlets, stormwater management basins, sediment forebays, and hydrodynamic separators. Where topographically feasible, the use of low impact development standards were incorporated into the design to the maximum extent possible. These measures include the removal of curbing at pavement edges to allow the sheet flow of the pavement areas over a gravel diaphragm and into the stormwater management basins and micropools and low flow channels in the stormwater management basins. It should be noted that relief catch basins have been incorporated into the design of the areas for times in which the winter conditions with snow cover will create a natural curb like condition. Catch basins will capture any subsequent rainfall or snow melt discharge and discharge it through a hydrodynamic separator to the stormwater management basin. See Appendix B for site plans.

Introduction

This report has been prepared in support of an application by Costco Wholesale Corporation for a permit from the Town of Branford Inland Wetlands Commission for work within regulated areas on property located at 573 East Main Street (and including a portion of the properties located at 569 East Main Street, 20 East Industrial Road, and 26 East Industrial Road) (the "Costco Property"). The Costco Property is approximately 29 acres in size, and consists of a vacant 22 acre parcel owned by NF+W Cooke Limited Partnership and the Cooke/Harrison Family Partnership; 26 East Industrial Road (owned by Connecticut Shellfish Company, referred to as the "Connecticut Shellfish Property"); and small portions of 569 East Main Street (owned by 595 Corporate Circle, referred to as the "595 Property") and 20 East Industrial Road (owned by Peter G. Mandragouras, Trustee of the CVP Trust, referred to as the "Trustee Property").

This application is being submitted in conjunction with two other applications for inland wetland permits on properties located adjacent to the Costco Property, including the remaining portions of the 595 Property (the "595 Application") and the Trustee Property (the "Trustee Application"). The Costco Property, the 595 Property, the Trustee Property and the Connecticut Shellfish Property (collectively referred to as the "Property") are all zoned Planned Development District, and are part of a Master Plan that was approved by the Branford Planning and Zoning Commission on July 9, 2015. As a condition of approval of the PDD and Master Plan, the Planning and Zoning Commission required that applications for inland wetland permits for the Property be submitted at the same time. The applicant has taken a comprehensive approach to analyzing the hydrology of the Property to ensure that a comprehensive approach to stormwater management is used for the entire scope of development included in the Master Plan.

1. Existing Hydrologic Conditions

The Property is located in New Haven County, Town of Branford, Connecticut. The coordinates for the approximate center of the Property are Latitude 41.299125 N and Longitude -72.761486 W.

The Property is roughly bordered by East Main Street (Route 1) on the north, Leetes Island Road on the west, East Industrial Road on the south and other lands to the east (see Figure AA-1). The area to be developed as part of the Costco Wholesale Application is currently vacant but has previously been used for farming, including corn and apples. The Costco Property is surrounded by a mix of retail, commercial, industrial and motor vehicle related uses with two residential parcels across the northern property boundary.

No portion of the Property is located in an Aquifer Protection District (APD) overlay zone. There are no known areas of concern with regard to any state and/or federally listed endangered, threatened or special concern species within the Property. The Connecticut Department of Energy and Environmental Protection Natural Diversity Data Base (NDDDB) map dated December 2014 can be found in Appendix A. There are no mapped floodplains on the Property according to the Federal Emergency Management Agency's (FEMA) Flood Insurance Rate Map (FIRM), panel 09009C0467J, New Haven County, Connecticut (See Appendix A for the FEMA Map of the area).

Topography on the site ranges from an elevation of approximately 125-feet in the center of the northern property line of the Property, to an elevation of approximately 90-feet at East Industrial Road in the vicinity of the I-95 ramps. The soils are generally poorly drained with the majority of the soils having a Hydrologic Soil Group Rating of C or D. Since the soils naturally occurring

within the Property do not have percolation rates which would be conducive to infiltration, the hydrologic modeling for the Costco Application, the 595 Application and the Trustee Application are highly conservative and do not account for any exfiltration within the stormwater management basins.

The Property contains the following soil types:

Map unit symbol	Map unit name	Rating
6	Wilbraham and Menlo soils, extremely stony	D
40B	Ludlow silt loam, 3 to 8 percent slopes	C
77C	Cheshire-Holyoke complex, 3 to 15 percent slopes, very rocky	B
87B	Wethersfield loam, 3 to 8 percent slopes	C
306	Udorthents-Urban land complex	B
307	Urban land	D

Soils information, including a soil report and map of the Property and contributing offsite flow areas have been generated from the United States Department of Agriculture Natural Resources Conservation Service (NRCS) web soil survey website can be found in Appendix A.

The Costco Property is currently vacant land that has been overgrown with various plants, including native woodlands as well as invasive species. The majority of the Costco Property was historically used as an apple orchard and cultivated farmland (corn); however, the majority of these areas have now been overgrown with a thick wooded groundcover. The areas that were previously farmed have been determined to contain low levels of pesticide residues as a result of historic pesticide application during farming activities. A soils management plan, consistent with guidance published by the State of Connecticut Department of Energy and Environmental Protection, has been developed to properly manage the soils on-site and prevent contaminated runoff pre and post construction from the site.

The Property, in its existing condition, drains to the southwestern and southeastern corners of the entire area due to a natural ridge running north to south through the approximate center of the site. The stormwater discharge from the western portion of the Property flows to, and is captured in, the existing closed drainage system at the southwest corner of Leetes Island Road and East Industrial Road. This closed drainage system eventually discharges to the Branford River, which outlets to the Long Island Sound through Branford Harbor. The western portion of the Property is part of the Branford River Watershed. The eastern portion flows through the Costco Property and is captured by a 24" reinforced concrete pipe (RCP) located west of the Trustee Parcel of land, and is discharged to the closed drainage system existing in the eastern portion of East Industrial Road adjacent to the I-95, Exit 56 entrance and exit ramps. This closed drainage system eventually discharges to the Van Wie Pond and ultimately to the Long Island Sound. This portion of the Property is part of the South-Central Shoreline Watershed. The Costco Property is primarily located in the eastern portion of the Property that discharges to the South-Central Shoreline Watershed.

In addition, approximately 60% of the stormwater from adjacent development to the north, located at 30-36 East Industrial Road discharges thru a 24-inch RCP to an approximately 4 feet deep drainage ditch behind the Shellfish property. This water continues behind the Shellfish Property, the Trustee Property and 16 East Industrial Road (the "Brown Property") in the ditch and discharges to a 24-inch RCP that goes through the Brown Property and discharges to East Industrial Road. The stormwater from this adjacent property was approved to discharge stormwater to East Industrial Road and not through the proposed Costco Property. Multiple approved plans for 30-36 East Industrial Road all show the site's stormwater discharging directly to East Industrial Road and not through the Cooke, Connecticut Shellfish, Trustee and Brown Properties. This additional stormwater being conveyed through the subject application's properties was included in the analysis herein and is included in the culvert sizings for the affected proposed crossings. Based on numerous field visits before and after rain events, the applicant's engineer has observed no flooding in this area.

Six areas of wetlands or watercourses are located within the Property. Three wetland habitat types are present, including wooded swamps, scrub-shrub swamp, and ponds. Wetlands 1, 2, 3 and 4 are wooded swamps; Wetland 1 also contains an intermittent watercourse. Wetland 5 and the northernmost portion of Wetland 1 contain pond habitat. Wetland 6 is a very narrow, east-west swale or ditch that appears to have been excavated to control drainage from the northern portion of the site and direct it away from the developable areas along East Industrial Road. More detailed information on the wetlands and habitat are found in the Wetland Delineation Inventory, Functional Analysis and Impact Assessment, East Industrial Road, Leetes Island Road, and East Main Street, Branford, Connecticut prepared by Michael S. Klein, Environmental Planning Services, LLC dated August 10, 2015.



BL Companies
 ARCHITECTURE
 ENGINEERING
 LAND SURVEYING
 PLANNING
 1000 WEST MAIN STREET
 BRANFORD, CT 06405
 TEL: 203.786.1100
 WWW.BLCOMPANIES.COM

PROPOSED COSTCO WHOLESALE DISCOUNT CLUB
 573 EAST MAIN STREET
 BRANFORD, CT
 (NOT FOR CONSTRUCTION - FOR PERMITTING PURPOSES ONLY)

DATE: 11/15/2011
 DRAWN BY: J. WILSON
 CHECKED BY: J. WILSON
 PROJECT NO.: 11010101
 SHEET NO.: AA-1
 THE APPLICATION AREA PLAN

Sheet No. AA-1

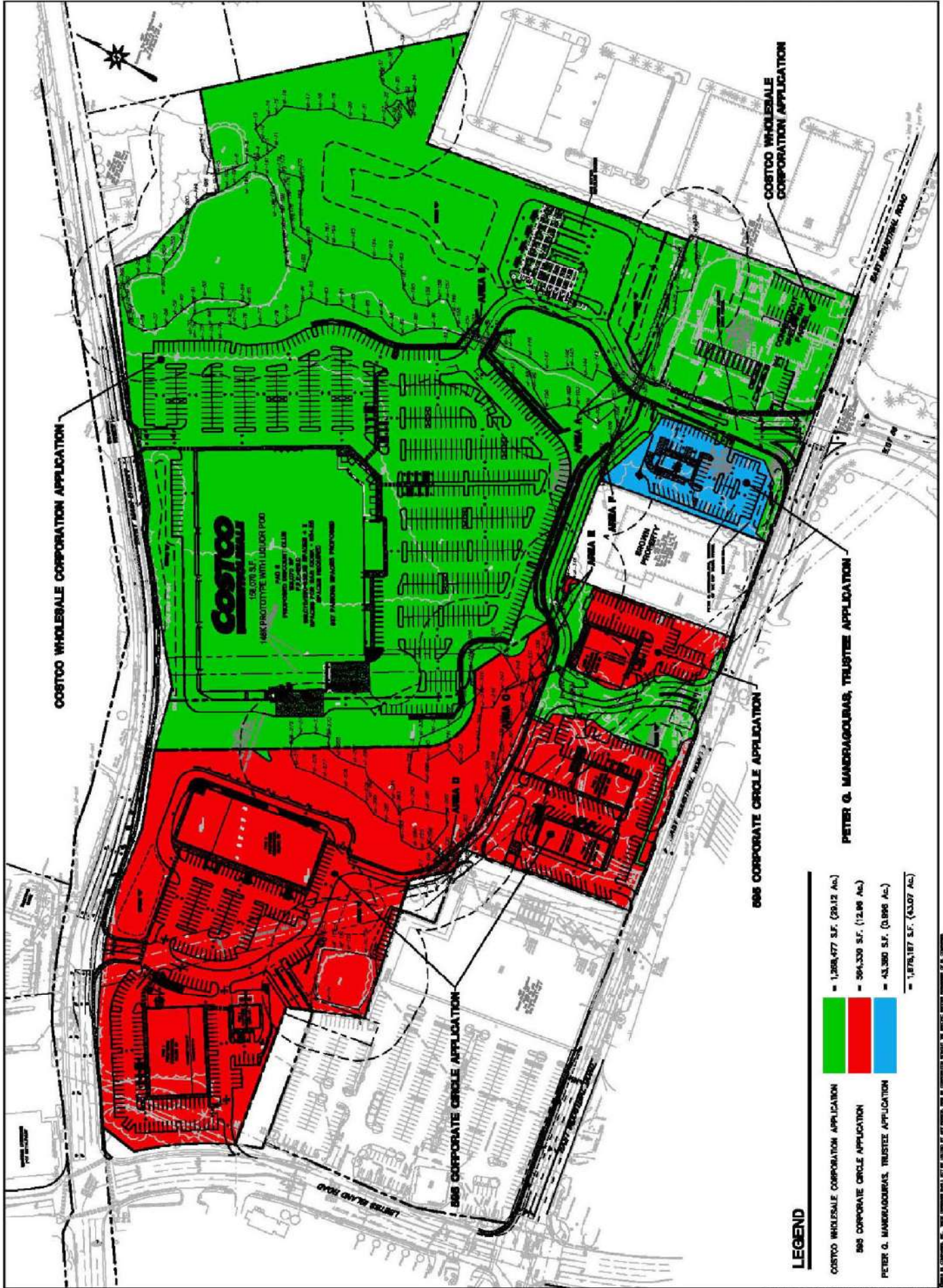

COSTCO WHOLESALE CORPORATION APPLICATION

686 CORPORATE CIRCLE APPLICATION

PETER G. MANDRAGOURAS, TRUSTEE APPLICATION

LEGEND

	COSTCO WHOLESALE CORPORATION APPLICATION	= 1,268,477 S.F. (29.12 Ac.)
	686 CORPORATE CIRCLE APPLICATION	= 594,330 S.F. (13.46 Ac.)
	PETER G. MANDRAGOURAS, TRUSTEE APPLICATION	= 43,380 S.F. (0.99 Ac.)
		= 1,879,187 S.F. (43.07 Ac.)

2. Developed Hydrologic Conditions

As part of a comprehensive Master Planning effort, the project area underwent numerous design alternatives to determine the most environmentally sensitive design that will allow the development of the Costco Property, the 595 Property and the Trustee Property to function well from an operational standard, and conform to all local, state and federal requirements while creating a cohesive commercial retail center to be enjoyed by the residents of Branford and the surrounding area.

The proposed stormwater drainage system has been designed to meet the standards of the Town of Branford, as well as the 2004 State of Connecticut Stormwater Quality Manual, the 2002 State of Connecticut Guidelines for Soil Erosion and Sediment Control and State of Connecticut Department of Transportation Drainage Manual.

Under the proposed conditions, the proposed development of the Property will utilize several onsite stormwater management basins to limit and mitigate potential stormwater impacts from development. The approved Master Plan shows the construction of three pad sites in the northwestern corner of the Property, identified as Pad 1, Pad 2 and Pad 3. These commercial buildings have been designed to be approximately 20,000, 2,340 and 32,940 square feet in size, respectively. There will be associated parking areas, landscaped islands, and drive aisles associated with each individual pad site area. A portion of Pad 1, as well as the entire Pad 3 area, will discharge to Stormwater Management Basin "G" for peak storm mitigation and pollutant removal. The remaining portion of Pad 1, all of Pad 2, and the parking areas directly adjacent to these pad sites will drain to Stormwater Management Basin "F" for peak storm mitigation and pollutant removal.

The portion of the Property that abuts East Industrial Road, including Pads 4, 5, 6, and 7, have proposed building sizes of approximately 8,084 SF, 6,250 SF, 9,500 SF, and 2,312 SF respectively. Proposed Pad 4 and Pad 5, along with the associated parking areas, landscaped islands, and driveways, will discharge to an underground detention system for peak flow mitigation. Proposed Pad 6 and a portion of the retail development connector roadway system will drain to Stormwater Management Basin "E" for peak storm mitigation and pollutant removal. Proposed Pad 7, along with the associated parking and landscape areas, will drain to Stormwater Management Basin "D" for peak storm mitigation and pollutant removal.

There are three independent Stormwater Management Basins proposed as part of the Costco Application. The first basin will mitigate the peak flow and sediment removal from the Gas Station Fueling facility that is located in the southeastern portion of the Costco Property. The stormwater management basin will be preceded by a hydrodynamic separator for all flows going to the basin, as well as an oil and water separator for the stormwater discharge that originates from the portion of the site that contains the actual fueling facility island. The southern half of the building, as well as the majority of the parking area will discharge to Stormwater Management Basin "B" for peak storm mitigation and pollutant removal. The remaining northern portion of the building, and a small amount of stormwater discharge from the drive aisle behind the building, will discharge to Stormwater Management Basin "A" for peak storm mitigation and pollutant removal.

The stormwater will be captured in Connecticut Department of Transportation (CTDOT) catch basins. The grates of the structures will be built to the CTDOT standard, although the sumps will be four feet deep instead of the CTDOT standard of two feet. This will create greater

sediment removal. The closed drainage system will discharge through a hydrodynamic separator and discharge into the various stormwater management basins to be constructed throughout the Property.

Section 7.5, Paragraph j. of the Town of Branford Inland Wetlands and Watercourses Regulations requires that the pre and post stormwater runoff rates and volume hydrographs be essentially the same or the applicant is to demonstrate why this is not feasible or prudent. The applicant conducted a thorough investigation of on-site soil conditions and determined that there is essentially no infiltration capacity on site. Therefore, without infiltration capacity, it is not feasible or prudent to decrease the total volume of runoff from this site post construction. We note that there are no current regulations at the state level mandating the reduction of the stormwater volumes generated by the development of any parcel of land. For this application, as well as the applications for the 595 Property and the Trustee Property, the peak flow rates of the stormwater exiting the site have not been increased between the pre and post construction conditions.

3. Existing Site Conditions

Other than the Connecticut Shellfish Property, the Costco Property consists of vacant land that has been overgrown with various plants, including native woodlands as well as invasive species. The majority of the Costco Property was historically used as an apple orchard and cultivated farmland (corn); however, the majority of these areas have now been overgrown with a thick wooded groundcover. The Connecticut Shellfish Property consists of a 2-story masonry building, a 1-story garage and associated pavement and parking.

The soils are generally poorly drained with the majority of the soils having a Hydrologic Soil Group Rating of C or D. Since the soils naturally occurring within the Property do not have percolation rates which would be conducive to infiltration, the hydrologic modeling for the Costco Property is highly conservative and does not account for any exfiltration within the stormwater management basins.

Wetlands 1 referenced above in Section 2 are located in its entirety on the Costco Property. Portions of Wetlands 2, 3, 5 and 6 referenced above in Section 2 are located on the Costco Property.

The Costco Property, in its existing condition, drains to the southwestern and southeastern corners of the entire area due to a natural ridge running north to south through the approximate center of the site. The stormwater discharge from flows through the Costco Property and is captured by a 24" reinforced concrete pipe (RCP) located west of the Trustee Parcel, and is discharged to the closed drainage system existing in the eastern portion of East Industrial Road adjacent to the I-95, Exit 56 entrance and exit ramps. This closed drainage system eventually discharges to the Van Wie Pond and ultimately to the Long Island Sound. This portion of the Property is part of the South-Central Shoreline Watershed.

Additional hydrologic information for the Costco Property is found in Section 2 above.

4. Proposed Site Conditions

The proposed stormwater drainage system for the Costco Property development has been designed to meet the standards of the Town of Branford, as well as the 2004 State of

Connecticut Stormwater Quality Manual, the 2002 State of Connecticut Guidelines for Soil Erosion and Sediment Control and State of Connecticut Department of Transportation Drainage Manual.

The proposed impervious coverage for the Costco Property is approximately 53% of the site. The impervious coverage for the adjusted lot area (pursuant to the Zoning Regulations) is slightly less than 60%.

There are four Stormwater Management Basins proposed as part of the Costco Property Application. The first basin will mitigate the peak flow and sediment removal from the Gas Station Fueling facility that is located in the southeastern portion of the Costco Property. The stormwater management basin will be preceded by a hydrodynamic separator for all flows going to the basin, as well as an oil and water separator for the stormwater discharge that originates from the portion of the site that contains the actual fueling facility island. The southern half of the building, as well as the majority of the parking area will discharge to the second basin, Stormwater Management Basin "B", for peak storm mitigation and pollutant removal. The remaining northern portion of the building, and a small amount of stormwater discharge from the drive aisle behind the building, will discharge to the third Stormwater Management Basin "A" for peak storm mitigation and pollutant removal. A portion of the retail development connector roadway system (between retail pads 5 and 6) being proposed as part of this application, will drain to the fourth basin, Stormwater Management Basin "E" for peak storm mitigation and pollutant removal.

The stormwater will be captured in Connecticut Department of Transportation (CTDOT) catch basins. The grates of the structures will be built to the CTDOT standard, although the sumps will be four feet deep instead of the CTDOT standard of two feet. This will create greater sediment removal. The closed drainage system will discharge through a hydrodynamic separator and discharge into the various stormwater management basins to be constructed throughout the Property.

As stated in the 2004 Connecticut Stormwater Quality Manual, page 6-1, the State of Connecticut has adopted the 80% Total Suspended Solids (TSS) removal goal based on the EPA guidance and its widespread use as a target stormwater quality performance standard. TSS is considered a suitable target pollutant constituent for removal because of its widespread impact on water quality and aquatic habitat degradation, because other pollutants including heavy metals, bacteria and organic chemicals adsorb to sediment particles, and because it is the most frequent and consistent sampled stormwater constituent. The use of deep sump hooded catch basins, a regular pavement sweeping schedule, and hydrodynamic separators alone would net a TSS removal of approximately 83% for the individual drainage areas before going to the Stormwater Management Basins. The areas of the Costco Property which will discharge to Wet Ponds, Micropool Extended Detention basins, or pocket pools have a TSS Removal rate of over 90%. This is based on a conservative approach of the Hydrodynamic Separator obtaining a 75% removal rate of TSS, while field testing for the State of New Jersey, the University of New Hampshire, the Massachusetts Department of Environmental Protection, and the United States Environmental Protection Agency have stated that hydrodynamic separator units have a much greater efficiency for TSS removal. According to the 2004 Connecticut Stormwater Quality Manual, the use of "Stormwater Ponds" such as the Wet Pond, Micropool Extended Detention Pond, and the Pocket Pond have a significant benefit of removing pollutants such as sediment, phosphorus, nitrogen, and metals, as well as a partial benefit of removing pathogens and dissolved pollutants.

Section 7.5, Paragraph j. of the Town of Branford Inland Wetlands and Watercourses Regulations requires that the pre and post stormwater runoff rates and volume hydrographs be essentially the same or the applicant is to demonstrate why this is not feasible or prudent. The applicant conducted a thorough investigation of on-site soil conditions and determined that there is essentially no infiltration capacity on site. Therefore, without infiltration capacity, it is not feasible or prudent to decrease the total volume of runoff from this site post construction. We note that there are no current regulations at the state level mandating the reduction of the stormwater volumes generated by the development of any parcel of land. For this application, the peak flow rates of the stormwater exiting the site have not been increased between the pre and post construction conditions.

5. Stormwater Management

A. Existing Drainage Patterns

The existing drainage patterns analyzed in this report depict the existing drainage from the site and adjacent surrounding areas that are ultimately conveyed to two ultimate Design Points.

The Property is separated into two overall points of interest which contain 6 sub areas of interest with twelve contributing Drainage Areas. The Costco Property is contained within the eastern portion of the existing site area, more specifically Existing Drainage Area 50, described below. Since the entire Property was analyzed at a hydrologic level, all areas of the tributary drainage area are described below, including adjacent offsite areas that drain through the Property.

Existing Drainage Area 10 discharges to Design Point (DP) 1 and is approximately 4.08 acres and is tributary to the Branford River (DP 1000) point of interest. This area is primarily undeveloped woods, wetlands and fields, with a small area of impervious gravel driveway surface. This area has Urban Land Soil with a D Hydrologic Group. This area does not currently contain any stormwater management features or drainage structures within it. This portion of the Property drains to the gutter of East Industrial Road and flows west to the intersection of Leetes Island Road.

Existing Drainage Area 20 discharges to Design Point (DP) 2 and is approximately 6.95 acres and is tributary to the Branford River (DP 1000) point of interest. This area is primarily undeveloped woods, wetlands and fields, with a small area of impervious gravel driveway surface. This area contains soils with the Hydrologic Group B, C and Urban Land Soil with a D Hydrologic Group. This area does not currently contain any stormwater management features or drainage systems on site. This portion of the Property drains to the south and is captured in an 8-inch pipe along the southern property line that eventually discharges to the closed drainage system in East Industrial Road at the intersection with Leetes Island Road.

Existing Drainage Area 30 discharges to Design Point (DP) 3 and is approximately 2.19 acres and is tributary to the Branford River (DP 1000) point of interest. This area mainly consists of an existing wetland/pond and associated upland area (woods). This area contains soils with the Hydrologic Group C and Urban Land Soil with a D Hydrologic Group. The pond discharges through a 24" RCP along the southern property line that eventually discharges to the closed drainage system in East Industrial Road at the intersection with Leetes Island Road.

Existing Drainage Area 40 discharges to Design Point (DP) 4 and is approximately 5.68 acres and is tributary to the Branford River (DP 1000) point of interest. This area mainly consists of an existing wetland and associated upland area (woods). This area contains soils with the Hydrologic Group B, C and Urban Land Soil with a D Hydrologic Group. The pond discharges through another 24" RCP along the southern property line that eventually discharges to the closed drainage system in East Industrial Road at the intersection with Leetes Island Road.

Existing Drainage Area 41 discharges to Design Point (DP) 4 and is approximately 3.97 acres and is tributary to the Branford River (DP 1000) point of interest. This area is mainly consists of an existing wetland and associated upland area (woods). This area contains soils with the Hydrologic Group B, C and Urban Land Soil with a D Hydrologic Group. This sub catchment area was separated out from DA 40 as it drains to an independent wetland system. This drainage area discharges to Drainage Area 40 and its outlet.

Existing Drainage Area 50 discharges to Design Point (DP) 5 and is approximately 9.89 acres and is tributary to the South-Central Shoreline Watershed (DP 2000) point of interest. This area is primarily composed of a pond, an existing wetland and associated upland area (woods). This area contains soils with the Hydrologic Group B, C and D. This drainage area discharges to a 24" RCP that is adjacent to the western property line of the Trustee Parcel (DP 5 is modeled as the mouth of the 24" RCP). This 24" RCP discharges to a 24" RCP in East Industrial Road, thru the TA property in a 24" RCP, onto state property and under I-95 just west of the Exit 56 entrance and exit ramps in 30" ACCMP. On the south side of I-95 the stormwater flows thru open and closed drainage systems to a wetland system and into the Van Wie Pond.

Existing Drainage Area 51 does not discharge to an interim design point and is approximately 1.83 acres and is tributary to the South-Central Shoreline Watershed (DP 2000) point of interest. This area is primarily composed of an industrial use building and associated parking lots and driveways. This area contains soils with the Hydrologic Group B. This drainage area discharges to a 24" RCP that is adjacent to the western property line of the Trustee Parcel (DP 5 is modeled as the mouth of the 24" RCP). This 24" RCP discharges to a 24" RCP in East Industrial Road, thru the TA property in a 24" RCP, onto state property and under I-95 just west of the Exit 56 entrance and exit ramps in 30" ACCMP. On the south side of I-95 the stormwater flows thru open and closed drainage systems to a wetland system and into the Van Wie Pond.

Existing Drainage Area 52 does not discharge to an interim design point and is approximately 4.08 acres and is tributary to the South-Central Shoreline Watershed (DP 2000) point of interest. This area is primarily composed of a commercial use building (Connecticut Shellfish) and associated parking lots and driveways. This drainage area discharges to a 24" RCP that is adjacent to the western property line of the Trustee Parcel (DP 5 is modeled as the mouth of the 24" RCP). This 24" RCP discharges to a 24" RCP in East Industrial Road, thru the TA property in a 24" RCP and under I-95 just west of the Exit 56 entrance and exit ramps in 30" ACCMP. On the south side of I-95 the stormwater flows thru open and closed drainage systems to a wetland system and into the Van Wie Pond.

Existing Drainage Area 57 discharges to Design Point (DP) 5 and is approximately 9.62 acres and is tributary to the South-Central Shoreline Watershed (DP 2000) point of interest. This area is primarily composed of an existing commercial/office building complex and upland wooded area. This area contains soils with the Hydrologic Group B and C. This drainage area discharges to DP 5 though a drainage channel at the mouth of the existing closed drainage system of the abutting commercial/office buildings.

Existing Drainage Area 60 discharges to Design Point (DP) 6 and is approximately 11.35 acres and is tributary to the South-Central Shoreline Watershed (DP 2000) point of interest. This area is primarily composed of a pond, an existing wetland and associated upland area (woods). This area contains soils with the Hydrologic Group B, C and D. This drainage area discharges to DA 50, but was separated from DA 50 to be able to ensure the volume of water that is discharged to the wetland and pond system is not significantly altered between the existing and proposed conditions.

Existing Drainage Area 62 discharges to Design Point (DP) 6 and is approximately 5.10 acres and is tributary to the South-Central Shoreline Watershed (DP 2000) point of interest. This area is primarily composed of residential homes and woods. This area drains through Drainage Area 60, an existing drainage channel that traverses the site north to south and eventually discharges to DP 5. This area contains soils with the Hydrologic Group B and C.

Existing Drainage Area 70 discharges to Design Point (DP) 7 and is approximately 5.10 acres and is tributary to the South-Central Shoreline Watershed (DP 2000) point of interest. This area is primarily composed of woods and a pond. This area flows into the existing farm pond along the northern boundary of the Property and eventually discharges to DP 5, which is the existing 24" RCP located along the abutting property boundary. This area contains soils with the Hydrologic Group C and D.

Existing Drainage Area 71 discharges to Design Point (DP) 7 and is approximately 3.87 acres and is tributary to the South-Central Shoreline Watershed (DP 2000) point of interest. This area is primarily composed of a commercial building, a portion of East Main Street, woods and a pond. This area drains through a pipe system under East Main Street, and discharges into the existing farm pond contained within DA 70. This area contains soils with the Hydrologic Group C and D.

The total drainage area studied totals 73.59-acres and has an existing impervious coverage percentage of approximately 24.3%.

The existing drainage areas with runoff curve numbers, time of concentration paths can be found on drawings ED-01 in Appendix B.

The soils in the area of the Property are classified by United States Department of Agriculture Natural Resources Conservation Service and consist primarily of type "B", "C" and "D" rated soils, with "D" rated soils in areas of urban land and wetlands. Please refer to Appendix A, Figure 2: NRCS Soil Survey Map with Hydrologic Soil Group Data, for soils and their classifications in the Master Plan area.

The geotechnical investigations that were conducted on the Property typically encountered topsoil over medium dense to very dense (occasionally surficially loose) glacial till, underlain by a layer of weathered bedrock underlain by competent bedrock, generally inferred by auger refusals. Competent bedrock was cored in three borings. Groundwater was encountered in several of the explorations. However, this was primarily perched water trapped above the dense glacial till or bedrock. Additional localized perched water conditions may also develop during extended periods of wet weather as water infiltrating the surface soils becomes trapped above the glacial till/bedrock. Groundwater was measured in nine boreholes and four test pits at depths ranging from approximately 2 to 7.5 feet below the existing ground surface, corresponding approximately to elevations ranging from 105 to 122.2 feet mean sea level (msl). Specific conditions encountered at each exploration location are indicated on the individual

exploration logs. Stratification boundaries on the exploration logs represent the approximate location of changes in soil/rock types; in situ, the transition between materials may be gradual. The geotechnical explorations with regards to the hydrology of the site can be found in Appendix F.

Table 1
Pre-development Drainage Area Characteristics

Drainage Area ID	Area (ac)	Composite Curve Number (CN)	Time of Concentration (minutes)
10	4.08	76	24.1
20	6.95	76	55.9
30	2.19	75	22.5
40	5.68	77	28.2
41	3.96	74	26.0
50	9.89	71	68.6
51	1.83	84	21.2
52	4.08	79	34.3
57	8.62	87	58.7
60	11.35	85	83.8
62	5.10	80	53.1
70	5.95	76	38.0
71	3.87	91	43.3

Peak flows for all analyzed storms discharge to an existing stormwater drainage system and are summarized in Table 2. Details may be found in Appendix C.

Table 2
Pre-development Conditions Peak Flows

Analysis Point	Peak Flow (cfs)			
	2-yr	10-yr	25-yr	100-yr
POI-1000 Branford River Watershed	15.37	33.24	39.99	56.30
POI-2000 South-Central Basin Watershed	16.93	34.67	45.94	73.81

B. Proposed Drainage Patterns

The drainage analysis for the proposed construction encompasses the same tributary drainage area of the 73.59-acres as described in the existing conditions section. The impervious coverage percentage for the developed conditions is approximately 53%. The proposed drainage areas with runoff curve numbers, time of concentration paths and soil types can be found on drawings PD-01 in Appendix B. The proposed drainage has been designed to reduce peak stormwater discharge rates leaving the site.

Just as the existing conditions hydrology, discussed above, the project area hydrology is also broken down into two overall points of interest with 26 contributing Drainage Areas.

Overall, there is a net reduction in peak discharge from each of the two points of study for the 2-year, 10-year, 25-year, and 100-year storm events as seen in Table 6 below.

As with the existing conditions, the proposed conditions were evaluated at a hydrologic level for the entire Property. However the portion of the site which is being developed as part of the Costco application and drainage report is primarily for the areas draining to the DP 5, which is tributary to the South-Central Shoreline Watershed (DP 2000).

Proposed Drainage Areas 100, 110 and 120 discharge to Design Point (DP) 1 and are approximately 0.40, 2.34 and 1.49 acres, respectively. DA 100 is the small portion of the project site that will continue to discharge directly to the gutter of East Industrial Road, as it did in the pre-construction condition. DA 110 will contain Pad 4 and Pad 5 and discharge to an underground detention system for peak flow attenuation. DA 120 will contain Pad 6 and discharges to a Stormwater Management Basin.

Proposed Drainage Area 210 discharges to DP2 and is the small portion of offsite flow to the gutter of East Main Street and Leetes Island Road. This is primarily grassed areas that will have a very small flow.

Proposed Drainage Area 300, 310, 320 and 330 discharge to DP 3 and are approximately 0.80, 3.78, 2.29 and 0.85 acres, respectively. DA 300 is the portion of the site that contains the existing pond and wetland system. There are no significant changes to this drainage area. DA 310 contains Pad 3, and discharges to a Stormwater Management Basin. DA 320 contains a portion of Pad 1 and all of Pad 2 and discharges to a Stormwater Management Basin. DA 330 contains a portion of Pad 1 and discharges to a stormwater management basin.

Proposed Drainage Areas 400, 410 and 420 discharge to DP 4 and are approximately 2.92, 0.29, and 0.13 acres, respectively. DA 400 and DA 420 are wetland and woodland areas which are largely unchanged in the proposed condition. DA 410 contains a connector roadway that connects the western and eastern portion of the sites with the abutting grocery store directly to the south. This portion of the site transects DA 400 and DA 420.

Proposed Drainage Areas 500, 501, 502, 510, 520, 570, 600, 620, 700, and 710 are the general areas in which the proposed Costco Development will be built. DA 500, DA 501 and DA 502 are approximately 4.85, 1.17, and 0.31 acres in size, respectively, and are typically the wetland systems found in Existing DA 500. The separate numbering of the drainage areas represents the transecting of the areas with the roadways servicing the entire Master Plan area. DA 510 and DA 520 are approximately 2.87 and 9.66 acres, respectively, and contain the building and parking areas of the Costco Wholesale project. These areas both drain to a Stormwater

Management Basin for sediment and contaminant removal. DA 521 contains the area of the Stormwater Management Basin that DA 520 discharges to. DA 525 is approximately 1.83 acres and discharges to a Stormwater Management Basin. DA 526 is a small portion of roadway that cannot drain to any stormwater management basin due to the topography of the roadway so it will be discharged through a hydrodynamic separator. DA 570, DA 600, DA 620, DA 700 and DA 710 are approximately 7.89, 11.36, 5.10, 3.03, and 3.92 acres respectively and are largely unchanged compared to those areas under the existing conditions (Existing DA 57, DA 60, DA 62, DA 70 and DA 71). This 24" RCP discharges to a 24" RCP in East Industrial Road, thru the TA property in a 24" RCP and under I-95 just west of the Exit 56 entrance and exit ramps in 30" ACCMP. On the south side of I-95 the stormwater flows thru open and closed drainage systems to a wetland system and into the Van Wie Pond.

The remaining Proposed Drainage Areas (530, 540, 550, and 560), discharge directly to DP 2000. DA 530, DA 540, DA 550, and DA 560 are approximately 1.48, 1.03, 2.11, and 1.16 acres each respectively, and are typically the wetland systems found in existing DA 53 and DA 54, the overland areas that drain directly to the gutter or closed drainage system of East Industrial Road. DA 530 remains largely unchanged from the existing condition (DA 53) and is an abutter's parcel of land. DA 540 is being permitted under separate cover as the Trustee Property. This DA is approximately 1.28 acres and discharges to a stormwater management Basin. DA 550 is the abutting Connecticut Shellfish Property and remains largely unchanged with the exception of minor grading and parking lot configuration changes. These changes actually increase the pervious cover on the site. DA 560 is a small portion of roadway and lawn area which is not captured by a closed drainage systems that discharges to a stormwater management basin. This portion of the roadway discharges directly to the closed drainage system contained in East Industrial Road, and stormwater will pass through a hydrodynamic separator to remove sediment from the stormwater. This 24" RCP discharges to a 24" RCP in East Industrial Road, thru the TA property in a 24" RCP and under I-95 just west of the Exit 56 entrance and exit ramps in 30" ACCMP. On the south side of I-95 the stormwater flows thru open and closed drainage systems to a wetland system and into the Van Wie Pond.

Characteristics of the proposed drainage areas are summarized in Table 3 below.

**Table 3
Post-development Drainage Area Characteristics**

Drainage Area ID	Area (ac)	Composite Curve Number (CN)	Time of Concentration (minutes)
100	0.40	85	5.0
110	2.34	95	5.0
120	1.49	87	5.0
210	1.78	85	10.3
300	0.80	92	5.0
310	3.78	92	5.0
320	2.29	88	5.6
330	0.85	97	5.0
400	2.92	77	13.3
410	0.29	96	5.0
420	0.13	81	5.0
500	1.84	79	68.6
501	1.17	75	14.5
502	0.31	69	5.0
510	2.87	93	5.0
520	9.66	96	5.0
521	1.57	79	5.0
525	1.83	89	5.0
526	0.19	87	5.0
530	1.48	88	5.0
540	1.28	90	5.0
550	2.11	93	5.0
560	0.91	86	20.3
570	7.72	87	35.9
600	11.35	84	83.8
620	5.10	80	53.1
700	3.03	81	29.9
710	3.93	91	43.3

Peak flows for all analyzed storms discharge to the existing stormwater drainage system are summarized in Table 4; details may be found in Appendix C.

**Table 4
Post-development Conditions Peak Flow**

Analysis Point	Peak Flow (cfs)			
	2-yr	10-yr	25-yr	100-yr
POI-1000 Branford River Watershed	15.30	30.28	35.86	49.13
POI-2000 South- Central Basin Watershed	16.68	33.09	39.60	63.08

C. Hydrologic Study of Tributary Drainage Area

A hydrologic study was completed for the entire area that is tributary to the two individual drainage design points as a single project to properly quantify the peak rate of stormwater runoff as a result of the entire property construction activities. To accurately compare these two components, an analysis of the tributary watershed area to the design points for existing and proposed conditions was determined as the 'control' limit of areas considered.

Curve numbers were taken from Tables 2-2a and 2-2b of USDA TR-55, 2nd Edition, June 1986. A Type III storm distribution with an average antecedent moisture condition was used. Times of concentration were calculated using methods presented in the TR-55 Manual.

Peak flow rates were calculated using the software package HydroCAD, Version 10.00, with a time increment of 0.05 hours. The results can be found in Appendices C and D. Maps showing existing and proposed condition drainage areas can be found in Appendix B. Rainfall depths of New Haven County were used for the calculation of peak flow rates and are listed in Table 5.

**Table 5
Rainfall**

Return Period	24-hr Rainfall Depth
2-year	3.3 inches
10-year	5.0 inches
25-year	5.6 inches
100-year	7.1 inches

The following chart reflects a summary of the peak rate of runoff from the 2, 10, 25, and 100-year rainfall events. Hydrology data can also be found in Appendices C and D.

**Table 6
Existing vs. Proposed Peak Rates of Runoff (Point of Analysis)**

Drainage Area	Peak Flow Rate in Cubic Feet per Second (c.f.s.)			
	2-Year	10-Year	25-year	100-Year
POI-1000				
Existing	15.37	33.24	39.99	56.30
Proposed	15.30	30.23	35.80	49.08
Percent Change	-0.4%	-8.9%	-10.3%	-12.7%
POI-2000				
Existing	16.93	34.67	45.94	73.81
Proposed	16.68	33.09	39.60	63.08
Percent Change	-1.0%	-4.4%	-13.8%	-14.5%

Table 6 demonstrates that the proposed storm drainage and management system, as designed, will result in an overall reduction in peak discharge of runoff from the Property for all storm events.

Careful consideration was taken into account not to adversely affect any wetlands, watercourses, or any environmentally sensitive areas downstream of the proposed development. A portion of the clean stormwater runoff from the development will be released into the upland review areas of the wetlands to maintain appropriate moisture levels.

Sediment forebays and riprap outlet protection have been designed to treat the stormwater for water quality and to mitigate erosion at outlets draining to these areas.

D. Infiltration

Extensive soils testing was conducted by Terracon for the Applicant on the Costco Property. Based on the results of the testing, Terracon concluded that the soils have low permeability across the site at the Costco Property and are not suited to the use of infiltration systems for stormwater management. The results of the testing are included in Appendix F of this report. This conclusion is consistent with soils testing conducted by the previous applicant, Churchill and Banks, LLC.

Based on the permeability testing results, the Applicant did not take credit for any soils infiltration in designing the stormwater management system for this application therefore, the sizing of the system components are conservative.

The post construction volume of stormwater leaving the Costco Property is greater than the pre development stormwater volume leaving the Costco Property. Due to the poor on site soils and inability to infiltrate stormwater on site, it is not feasible or prudent to design the proposed site improvements to include a decrease in the total volume of post development stormwater runoff.

E. Stormwater Quality

Along with the reduction of peak stormwater discharge rates, an important element of the proposed drainage system is to improve the quality of stormwater discharge leaving the Property. To do this, numerous Best Management Practices (BMPs) have been implemented in this design.

The most basic preventive measure of the stormwater treatment train is to implement regular sweeping of the paved areas and annual cleaning of the catch basin sumps and hydrodynamic separators. The operations and maintenance manuals for each of the three applications will have a standard required pavement sweeping schedule.

All catch basins in parking and/or paved areas will have a minimum of four-foot deep sumps to collect sediment carried in the runoff. Catch basins in grassed areas will also have four-foot deep sumps. The standard sump required by the CTDOT drainage manual is 2 feet. The additional 2 feet of sump depth will help to remove more sediment from the stormwater runoff.

All catch basin outlets will be fitted with 'hoods' which trap floating debris in the individual catch basin so they can be removed during regular maintenance.

The lawn and landscaped areas also provide a secondary level of filtration and infiltration. No quantifiable credit is given to the infiltration that will occur in this green space, but it does contribute to water quality.

CTDOT approved hydrodynamic separators will be installed downstream of the stormwater collection system at a number of locations on the site. This type of unit has been proven to improve stormwater quality. The units have been designed, analyzed and sized in "in-line" and "off line" configurations based on the Water Quality Flow (WQF) anticipated and per the 2004 Connecticut Stormwater Quality Manual. The "in-line" or "off line" hydrodynamic separators have been proven to provide TSS removal rates in excess of the minimum 80% total suspended solid removal required, but the stormwater treatment train calculations have taken a conservative approach and used a TSS removal rate of only 75%. This is based on a conservative approach of the Hydrodynamic Separator obtaining a 75% removal rate of TSS, while field testing for the State of New Jersey, the University of New Hampshire, the Massachusetts Department of Environmental Protection, and the United States Environmental Protection Agency have stated that HDS units have a much greater efficiency for TSS removal.

The areas of the Property which will discharge to wet ponds, micropool extended detention basins, or pocket pools have a TSS Removal rate of over 90%. The 2004 Connecticut Stormwater Quality Manual has determined that the use of "Stormwater Ponds" such as the Wet Pond, Micropool Extended Detention Pond, and the Pocket Pond have a significant benefit of removing pollutants such as sediment, phosphorus, nitrogen, and metals, as well as a partial benefit of removing pathogens and dissolved pollutants.

The water quality units and the sediment forebays are sized to treat the Water Quality Flow (WQF), aka the "first flush", per the 2004 Connecticut Stormwater Quality Manual.

Outlet protection measures are provided at each drainage outlet point (see Appendix D for Outlet Protection Calculations). Riprap outlet protection will be installed for energy dissipation of scour velocities and additional water quality treatment.

The Stormwater Management Basins have been designed to provide storage volume for a 100-year storm event and the CTDOT approved hydrodynamic separators will be installed at the end

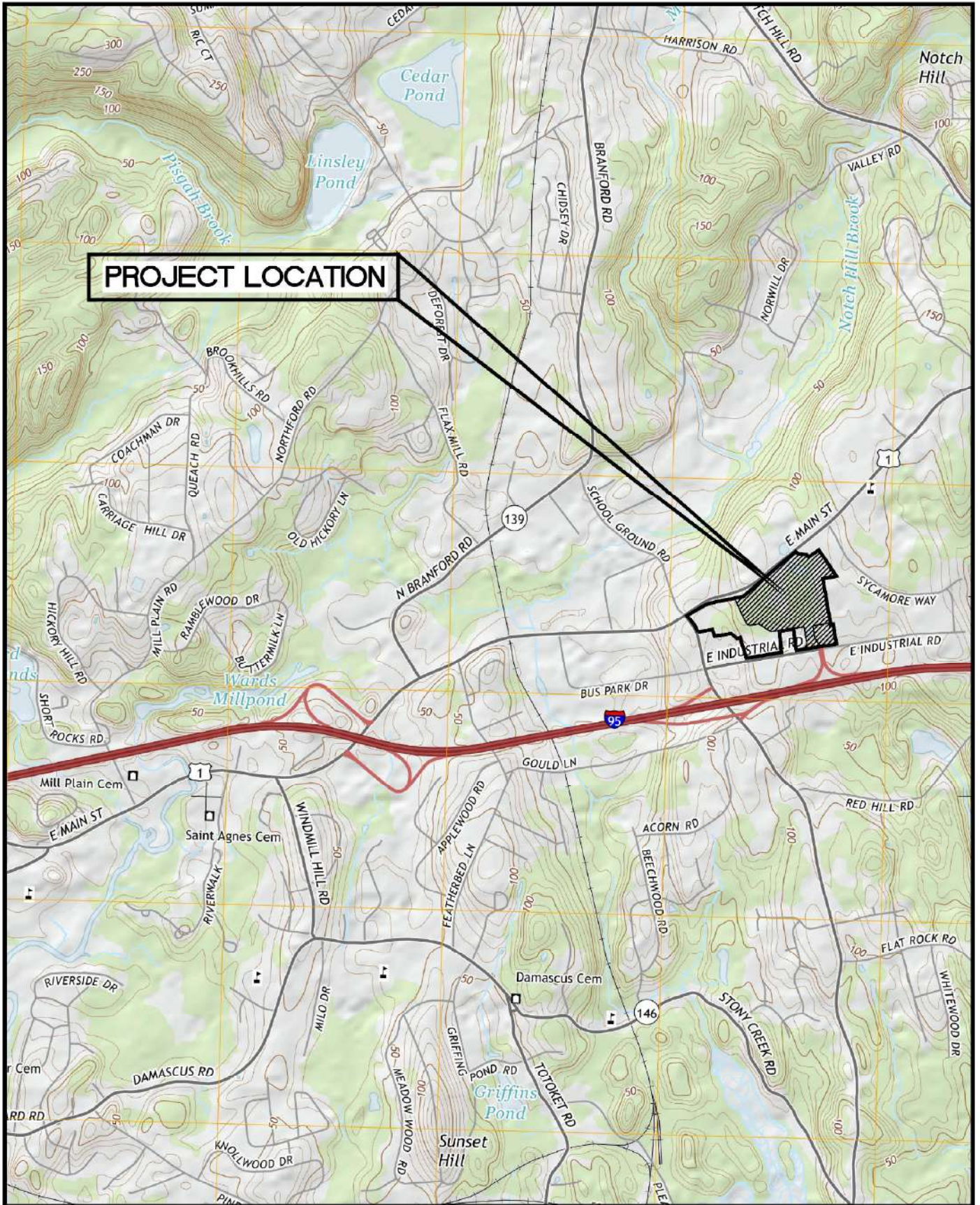

LOCATION MAP
 PROPOSED COSTCO WHOLESALE DISCOUNT CLUB
 573 EAST MAIN STREET
 BRANFORD, CT

Designed
 Drawn
 Checked
 Approved
 Scale
 Project No.
 Date
 CAD File

M.A.A.
 M.A.A.

1"=2,000'
 11C3707
 08/11/2015
 LOC11C370701

FIGURE 1

Xref (s):

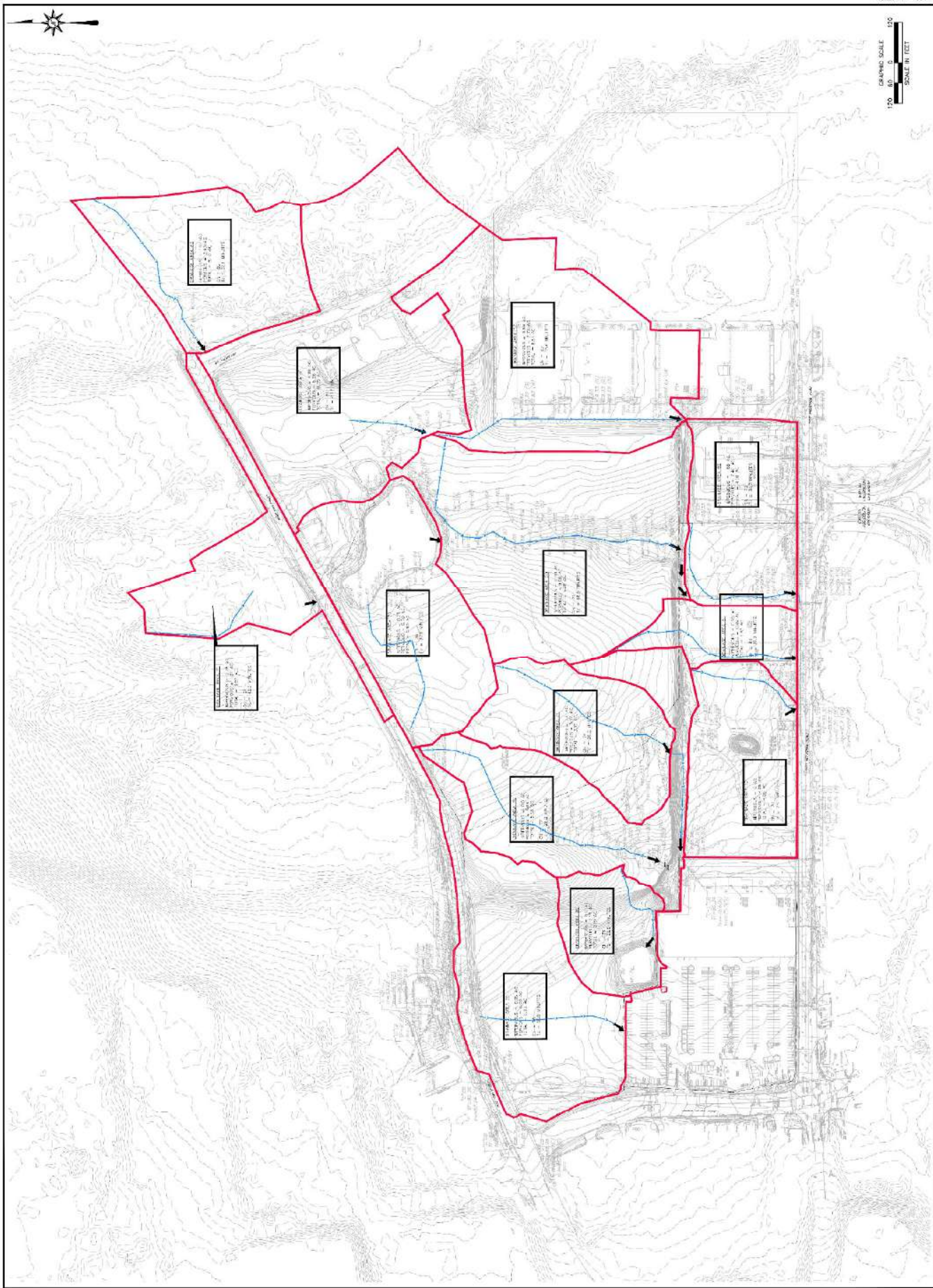

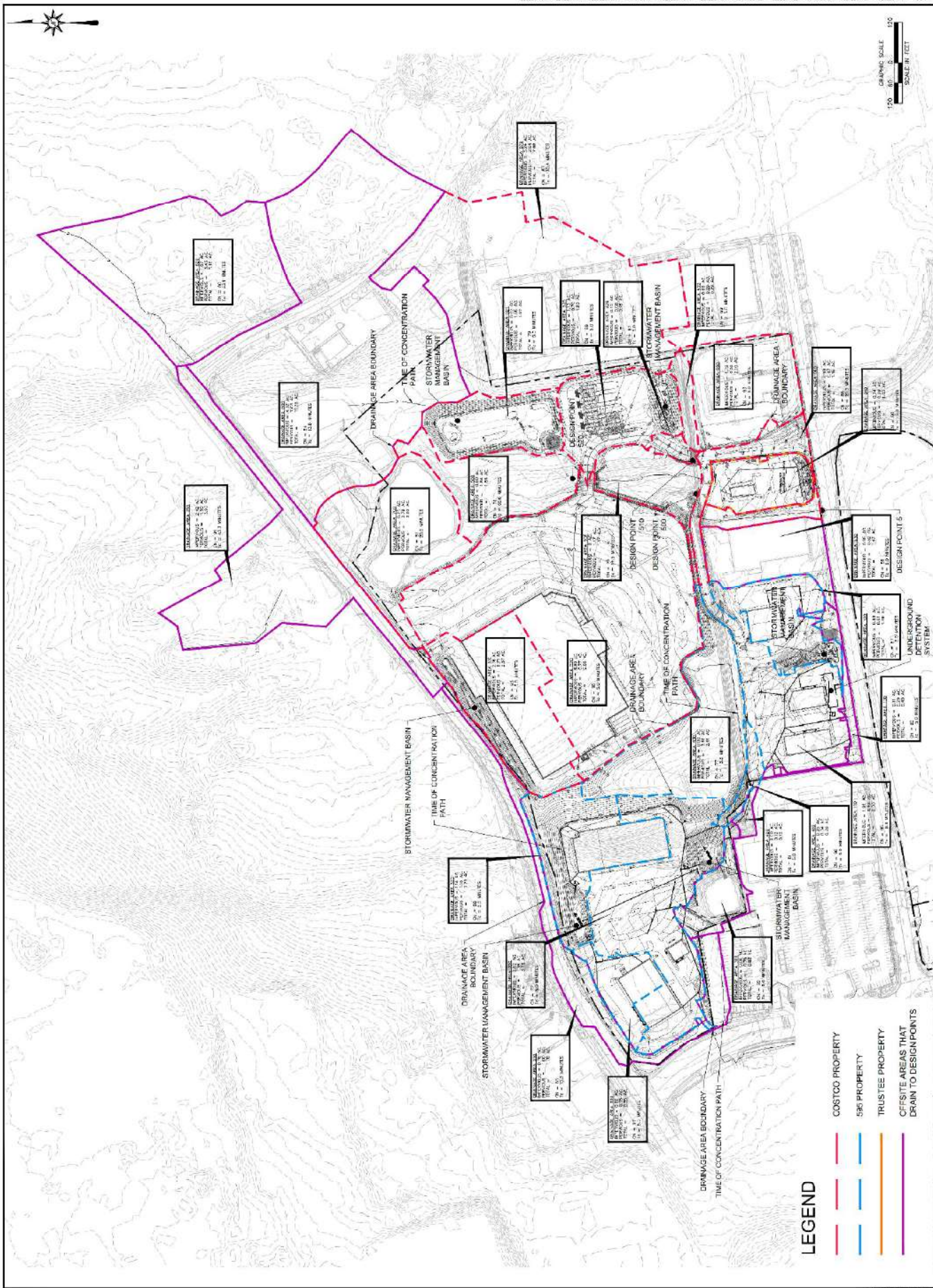



COSTCO & COMPANIES, INC. THESE DRAWINGS SHALL NOT BE USED FOR ANY OTHER PROJECT WITHOUT THE WRITTEN PERMISSION OF C.C. COMPANIES

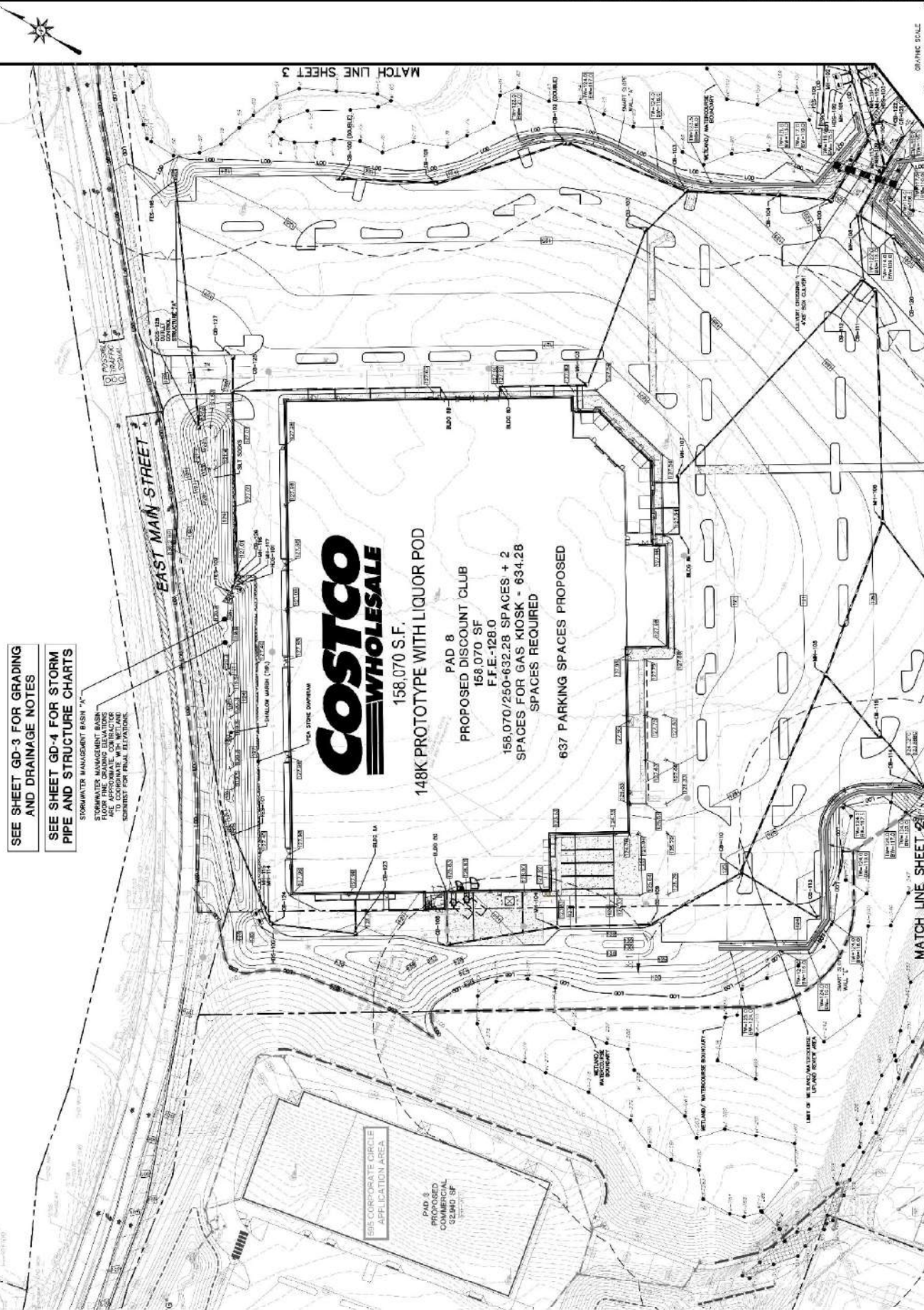

SEE SHEET GD-3 FOR GRADING AND DRAINAGE NOTES

SEE SHEET GD-4 FOR STORM PIPE AND STRUCTURE CHARTS

STORMWATER MANAGEMENT BASIN "A"
 FLOOR FINISH GRADE ELEVATIONS TO BE DETERMINED BY ARCHITECT TO COORDINATE WITH MET AND ENGINEER FOR FINAL RELATIONS.

COSTCO WHOLESALE
 158,070 S.F.
 148K PROTOTYPE WITH LIQUOR POD

PAD 8
 PROPOSED DISCOUNT CLUB
 158,070 SF
 F.F.E. - 128.0
 158,070/250+632.28 SPACES + 2
 SPACES FOR GAS KIOSK - 634.28
 SPACES REQUIRED

637 PARKING SPACES PROPOSED



MATCH LINE SHEET 2

MATCH LINE SHEET 3



LEGEND

[Symbol]	ELECTRIC LINE
[Symbol]	GAS LINE
[Symbol]	WATER LINE
[Symbol]	SANITARY SEWER LINE
[Symbol]	STORM SEWER LINE
[Symbol]	CLER
[Symbol]	IMPROVED CHASE
[Symbol]	LOT OF DISTURBANCE
[Symbol]	CATCH BASIN
[Symbol]	STORM MANHOLE
[Symbol]	STORMY MANHOLE
[Symbol]	TRANSFORMER
[Symbol]	UTILITY POLE

SEE SHEET GD-4 FOR STORM
 PIPE AND STRUCTURE CHARTS
 SEE SHEET GD-3 FOR GRADING
 AND DRAINAGE NOTES

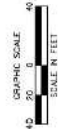

THIS DOCUMENT IS THE PROPERTY OF THE ENGINEER. IT IS TO BE USED ONLY FOR THE PROJECT AND SITE SPECIFICALLY IDENTIFIED HEREIN. ANY REUSE OR MODIFICATION OF THIS DOCUMENT WITHOUT THE WRITTEN PERMISSION OF THE ENGINEER IS PROHIBITED.

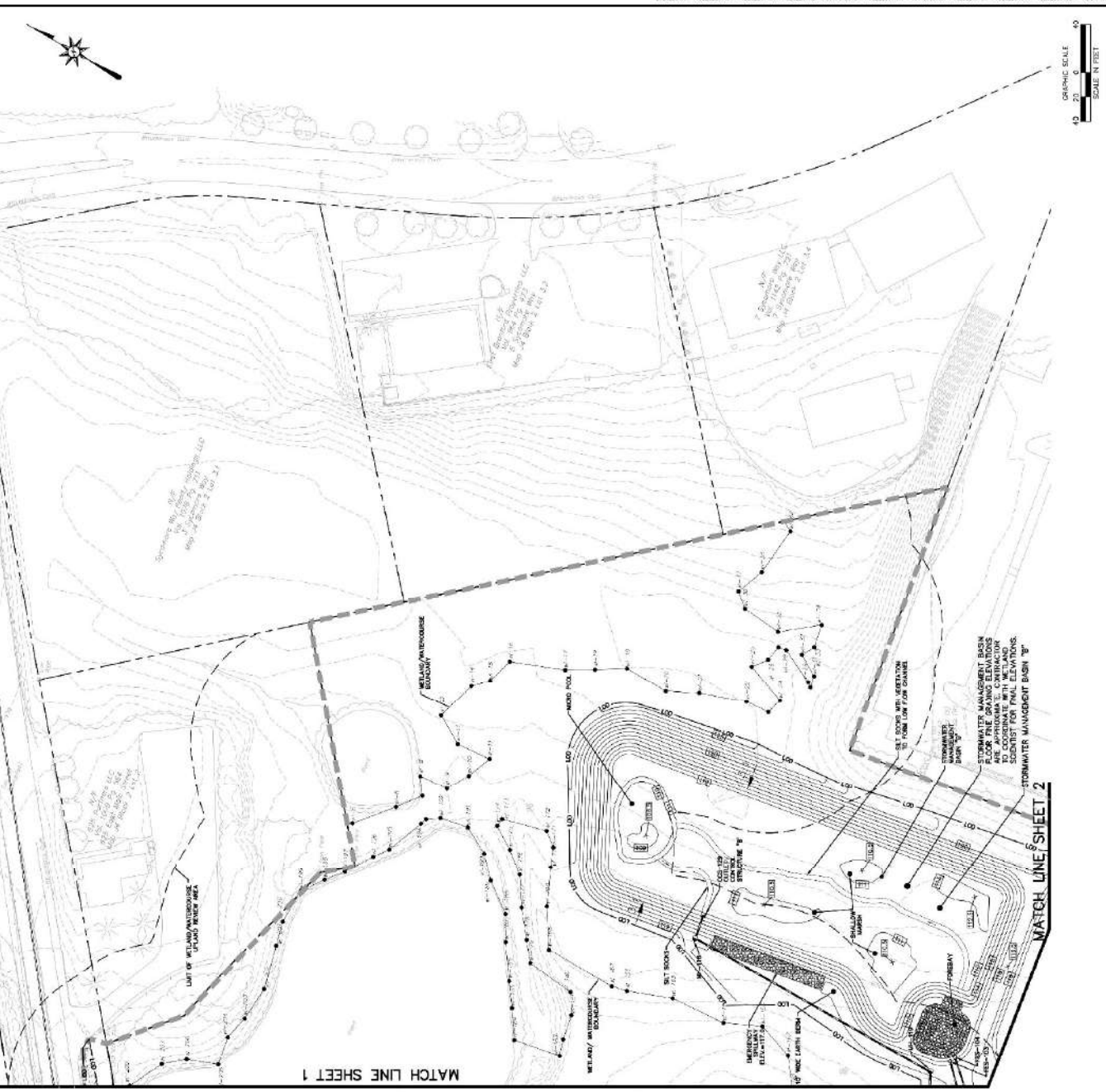

GRADING AND DRAINAGE NOTES

1. SEE PLAN AND GENERAL NOTES FOR ALL AMERICAN SYMBOLS.
2. THE CONTRACTOR SHALL MAINTAIN EXISTING UTILITIES UNLESS OTHERWISE NOTED. ANY CHANGES TO EXISTING UTILITIES SHALL BE NOTED ON THE PLAN.
3. THE CONTRACTOR SHALL MAINTAIN EXISTING UTILITIES UNLESS OTHERWISE NOTED. ANY CHANGES TO EXISTING UTILITIES SHALL BE NOTED ON THE PLAN.
4. THE CONTRACTOR SHALL MAINTAIN EXISTING UTILITIES UNLESS OTHERWISE NOTED. ANY CHANGES TO EXISTING UTILITIES SHALL BE NOTED ON THE PLAN.
5. THE CONTRACTOR SHALL MAINTAIN EXISTING UTILITIES UNLESS OTHERWISE NOTED. ANY CHANGES TO EXISTING UTILITIES SHALL BE NOTED ON THE PLAN.
6. THE CONTRACTOR SHALL MAINTAIN EXISTING UTILITIES UNLESS OTHERWISE NOTED. ANY CHANGES TO EXISTING UTILITIES SHALL BE NOTED ON THE PLAN.
7. THE CONTRACTOR SHALL MAINTAIN EXISTING UTILITIES UNLESS OTHERWISE NOTED. ANY CHANGES TO EXISTING UTILITIES SHALL BE NOTED ON THE PLAN.
8. THE CONTRACTOR SHALL MAINTAIN EXISTING UTILITIES UNLESS OTHERWISE NOTED. ANY CHANGES TO EXISTING UTILITIES SHALL BE NOTED ON THE PLAN.
9. THE CONTRACTOR SHALL MAINTAIN EXISTING UTILITIES UNLESS OTHERWISE NOTED. ANY CHANGES TO EXISTING UTILITIES SHALL BE NOTED ON THE PLAN.
10. THE CONTRACTOR SHALL MAINTAIN EXISTING UTILITIES UNLESS OTHERWISE NOTED. ANY CHANGES TO EXISTING UTILITIES SHALL BE NOTED ON THE PLAN.
11. THE CONTRACTOR SHALL MAINTAIN EXISTING UTILITIES UNLESS OTHERWISE NOTED. ANY CHANGES TO EXISTING UTILITIES SHALL BE NOTED ON THE PLAN.
12. THE CONTRACTOR SHALL MAINTAIN EXISTING UTILITIES UNLESS OTHERWISE NOTED. ANY CHANGES TO EXISTING UTILITIES SHALL BE NOTED ON THE PLAN.
13. THE CONTRACTOR SHALL MAINTAIN EXISTING UTILITIES UNLESS OTHERWISE NOTED. ANY CHANGES TO EXISTING UTILITIES SHALL BE NOTED ON THE PLAN.
14. THE CONTRACTOR SHALL MAINTAIN EXISTING UTILITIES UNLESS OTHERWISE NOTED. ANY CHANGES TO EXISTING UTILITIES SHALL BE NOTED ON THE PLAN.
15. THE CONTRACTOR SHALL MAINTAIN EXISTING UTILITIES UNLESS OTHERWISE NOTED. ANY CHANGES TO EXISTING UTILITIES SHALL BE NOTED ON THE PLAN.
16. THE CONTRACTOR SHALL MAINTAIN EXISTING UTILITIES UNLESS OTHERWISE NOTED. ANY CHANGES TO EXISTING UTILITIES SHALL BE NOTED ON THE PLAN.
17. THE CONTRACTOR SHALL MAINTAIN EXISTING UTILITIES UNLESS OTHERWISE NOTED. ANY CHANGES TO EXISTING UTILITIES SHALL BE NOTED ON THE PLAN.
18. THE CONTRACTOR SHALL MAINTAIN EXISTING UTILITIES UNLESS OTHERWISE NOTED. ANY CHANGES TO EXISTING UTILITIES SHALL BE NOTED ON THE PLAN.
19. THE CONTRACTOR SHALL MAINTAIN EXISTING UTILITIES UNLESS OTHERWISE NOTED. ANY CHANGES TO EXISTING UTILITIES SHALL BE NOTED ON THE PLAN.
20. THE CONTRACTOR SHALL MAINTAIN EXISTING UTILITIES UNLESS OTHERWISE NOTED. ANY CHANGES TO EXISTING UTILITIES SHALL BE NOTED ON THE PLAN.

LEGEND

ELECTRIC LINE	---
PIPE LINE	---
WATER LINE	---
SEWER LINE	---
STORM LINE	---
PROPOSED DRAINAGE	---
LIMIT OF RETAINMENT	---
CATCH BASIN	---
STORM MANHOLE	---
SEWER MANHOLE	---
UTILITY POLE	---

SEE SHEET GD-4 FOR STORM PIPE AND STRUCTURE CHARTS



PROPOSED COSTCO WHOLESALE DISCOUNT CLUB
573 EAST MAIN STREET
BRANFORD, CT
NOT FOR CONSTRUCTION - FOR PERMITTING PURPOSES ONLY

GRADING AND DRAINAGE CHARTS
GD-4
Sheet No.

DRAINAGE PIPE TABLE

Table with columns: Station, Structure, Invert, Diameter, Material, Slope, Length, and Notes. Lists various pipe specifications and materials.

DRAINAGE MANHOLE STRUCTURE TABLE

Table with columns: Structure, Station, Invert, Diameter, Material, Slope, Length, and Notes. Lists manhole structure details.

CATCH BASIN STRUCTURE TABLE

Table with columns: Structure, Station, Invert, Diameter, Material, Slope, Length, and Notes. Lists catch basin structure details.

CULVERT CROSSINGS

Table with columns: Structure, Size, Invert, and Notes. Lists culvert crossing information.

RIPRAP APRON OUTLET PROTECTION CALCULATION TABLE

Table with columns: Outlet, Sp. Diameter, Q, V, S, and Notes. Lists riprap apron outlet protection calculations.

Vertical text on the right side of the page, likely containing project information, dates, and contact details.